# Welcome to BOV Signatures

*easy steps to use your Digital Securekey*

## *Logging in to BOV Internet Banking*

Click here to print this document

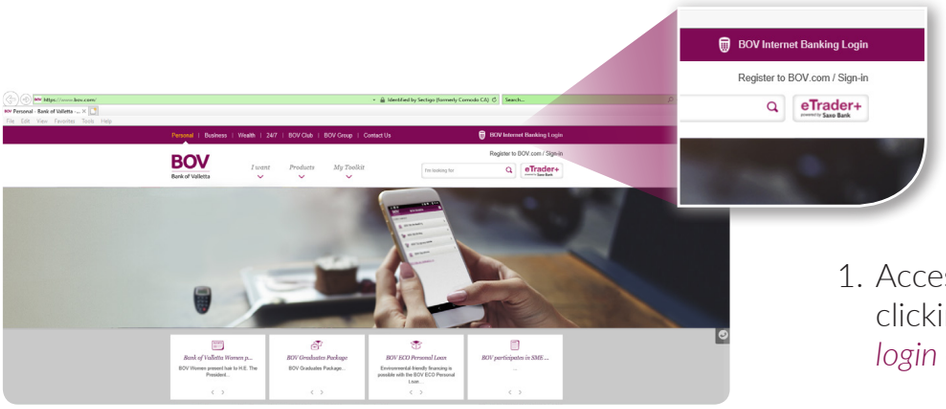


1. Access **BOV Internet Banking** by clicking on the *BOV Internet Banking login* on bov.com

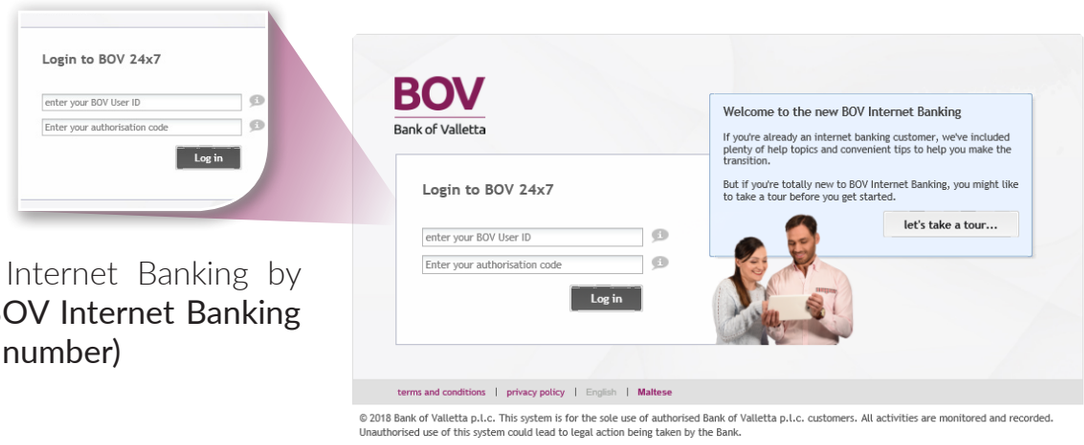


2. Login to BOV Internet Banking by entering your **BOV Internet Banking User ID (6 digit number)**

3. Select **Manual Signing.**
   *iOS users will be presented with the text **Transaction Signing** instead of **Manual Signing**

4. Select - **Login one-time password**

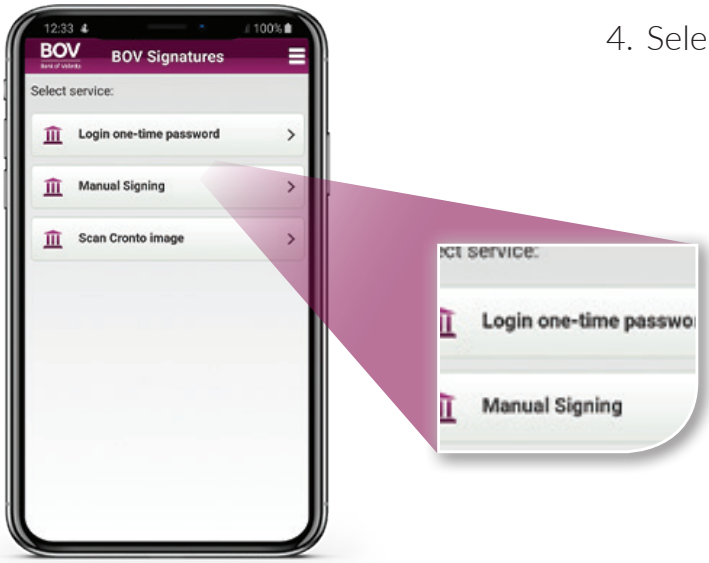


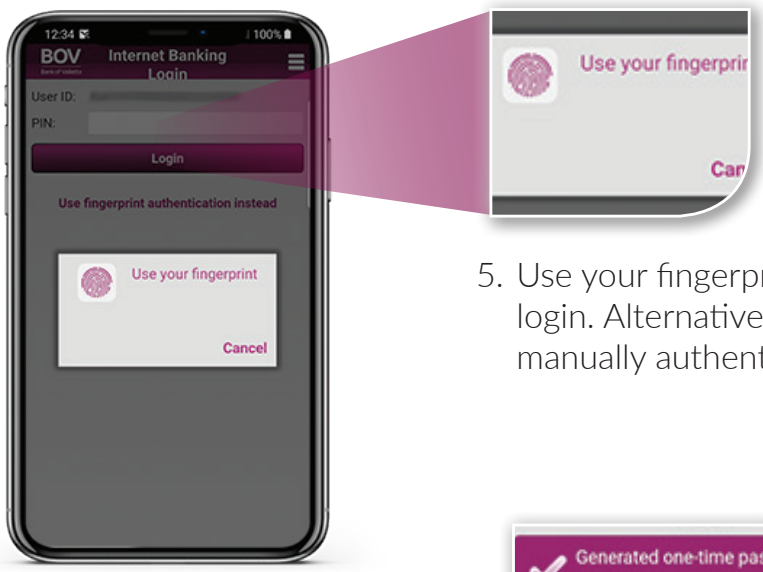


5. Use your fingerprint to authenticate the login. Alternatively you may enter your PIN to manually authenticate your login.

6. This will produce an authentication code to be used for your Internet Banking Login.

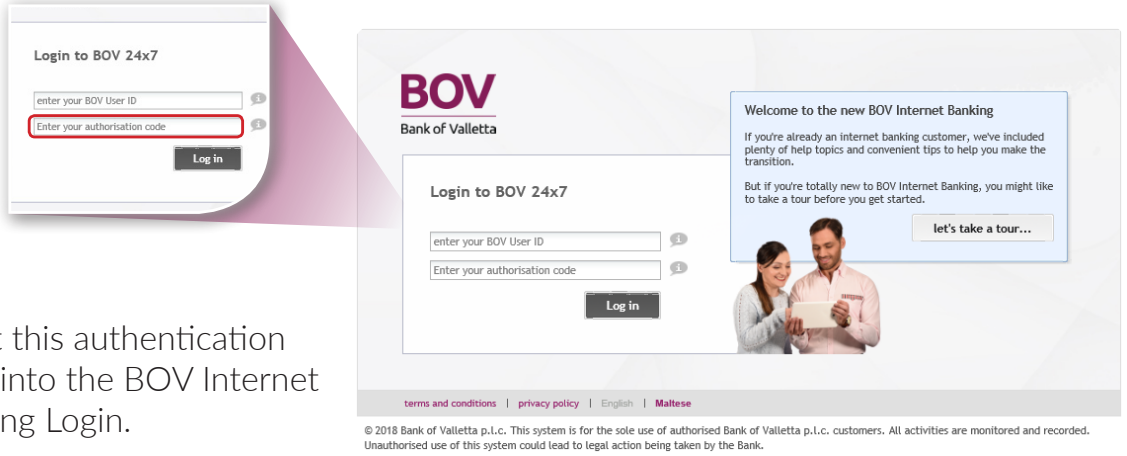


7. Insert this authentication code into the BOV Internet Banking Login.

# *Authorising a NON FINANCIAL transaction on BOV Internet Banking using CRONTO*

1. When effecting a transaction on BOV Internet Banking, you will be presented with either the CRONTO Image or the Manual Authorisation Screen

2. Access BOV Mobile App on your mobile phone and select **BOV Signatures**

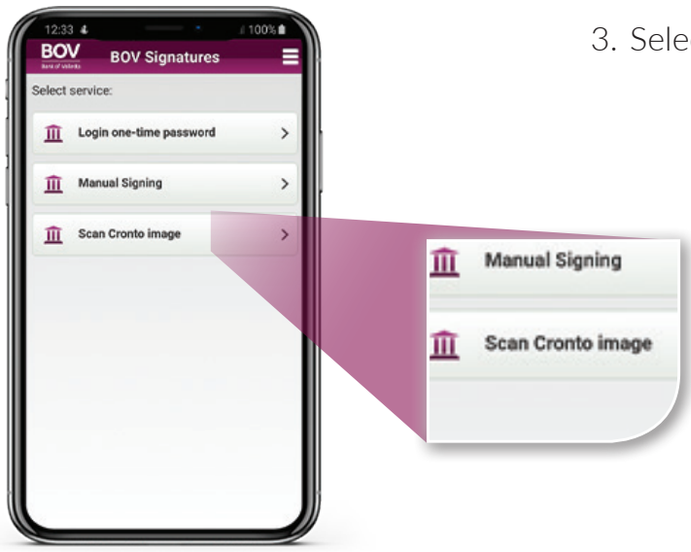


3. Select **Scan Cronto Image**

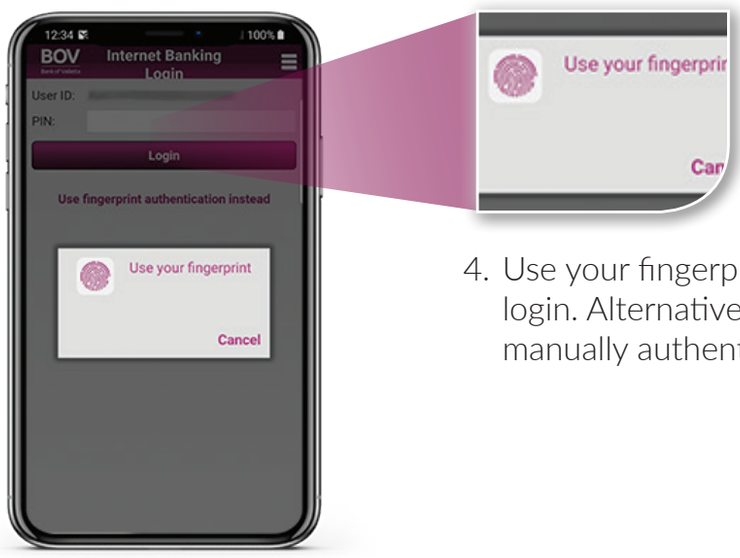


4. Use your fingerprint to authenticate the login. Alternatively you may enter your PIN to manually authenticate.

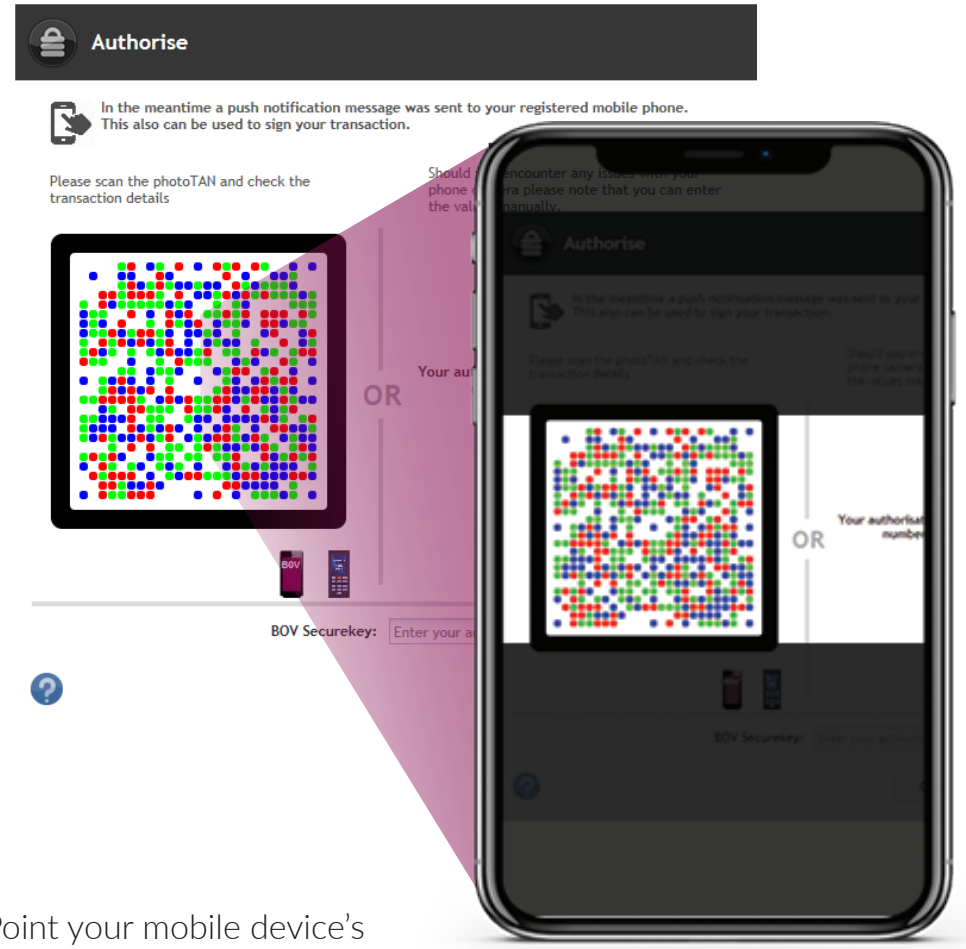


5. Point your mobile device's camera towards the CRONTO Image on your monitor.

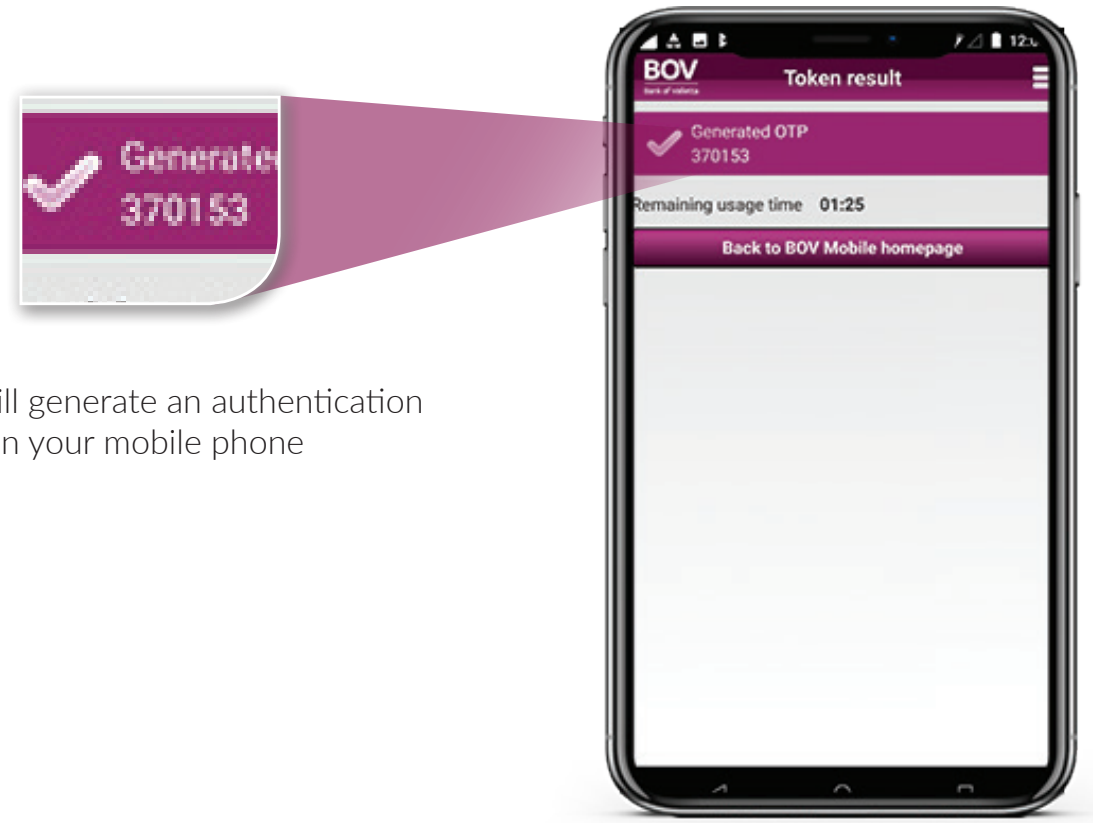


6. This will generate an authentication code on your mobile phone

7. Key in this code in the Authentication code area on your Internet Banking Screen

# *Alternatively to use the Manual Signing*

1. Access BOV Mobile App on your mobile phone and select **BOV Signatures**

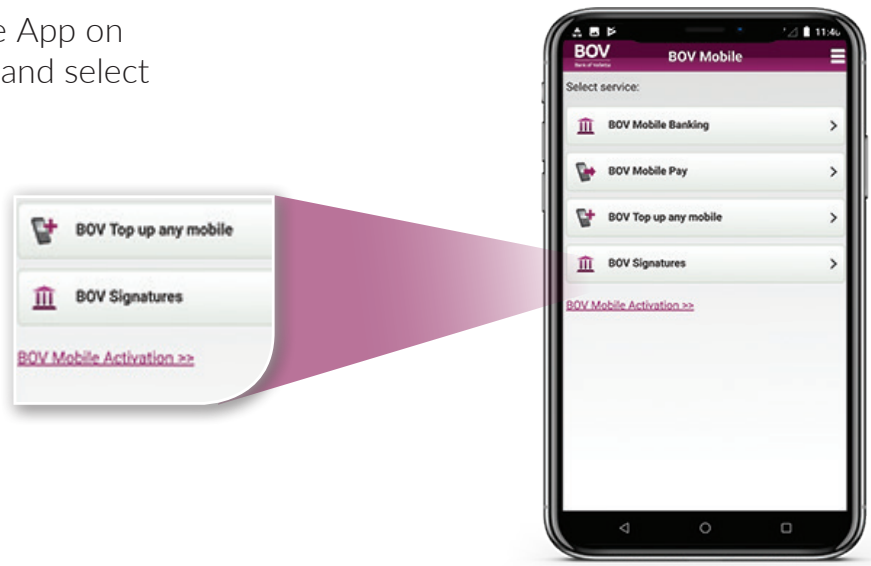

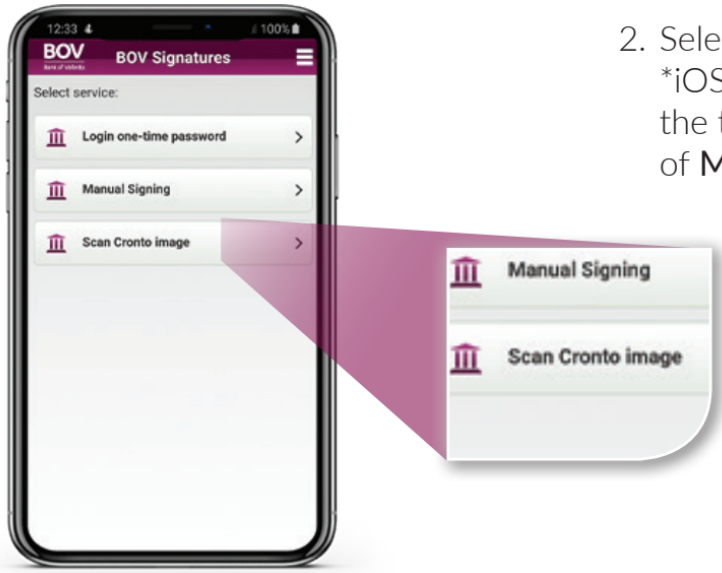


2. Select **Manual Signing.**
   *iOS users will be presented with the text **Transaction Signing** instead of **Manual Signing**

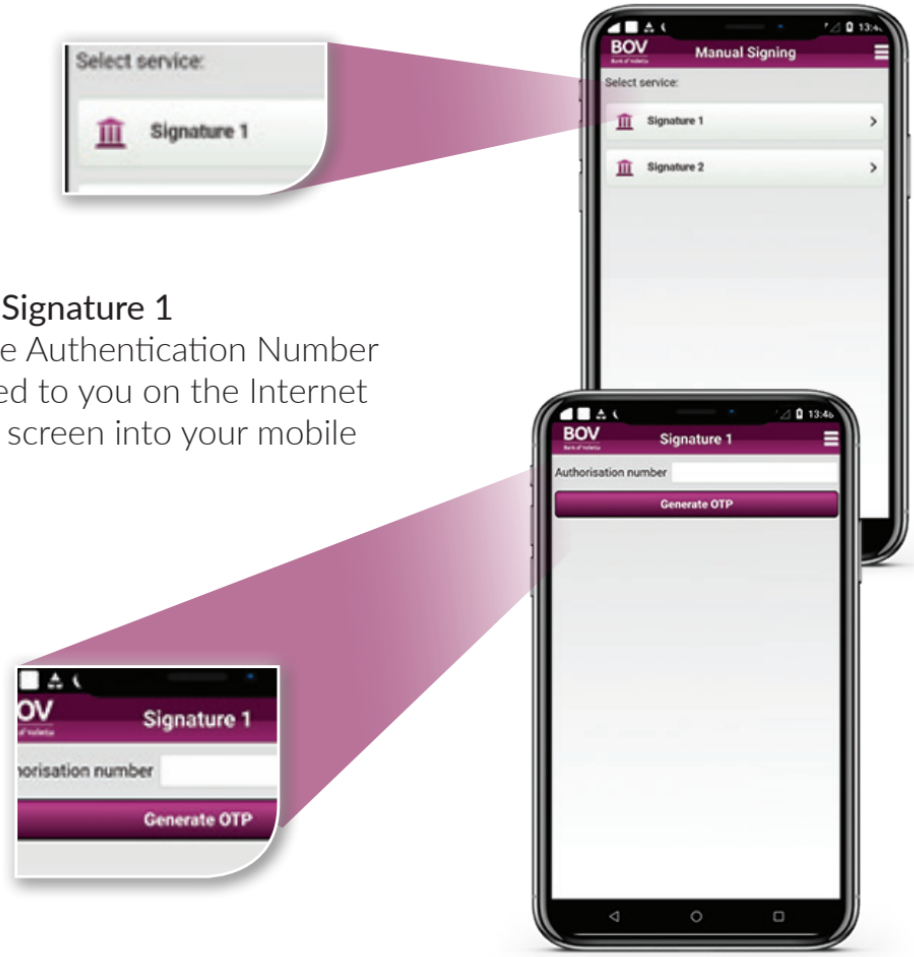


3. Select - **Signature 1**
   Enter the Authentication Number presented to you on the Internet Banking screen into your mobile phone

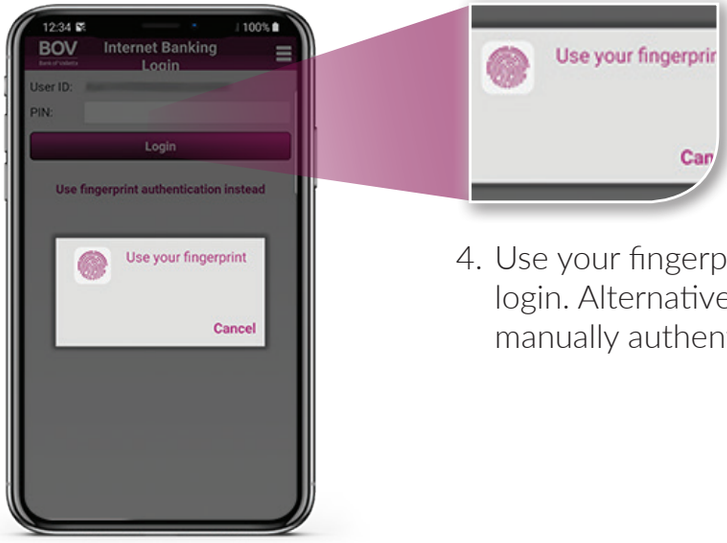


4. Use your fingerprint to authenticate the login. Alternatively you may enter your PIN to manually authenticate.

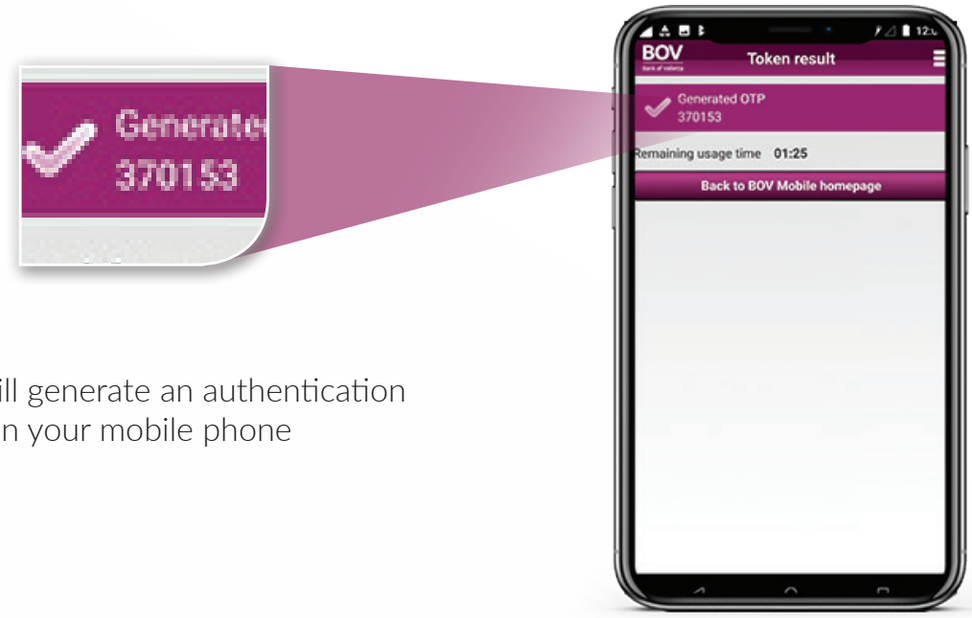


5. This will generate an authentication code on your mobile phone

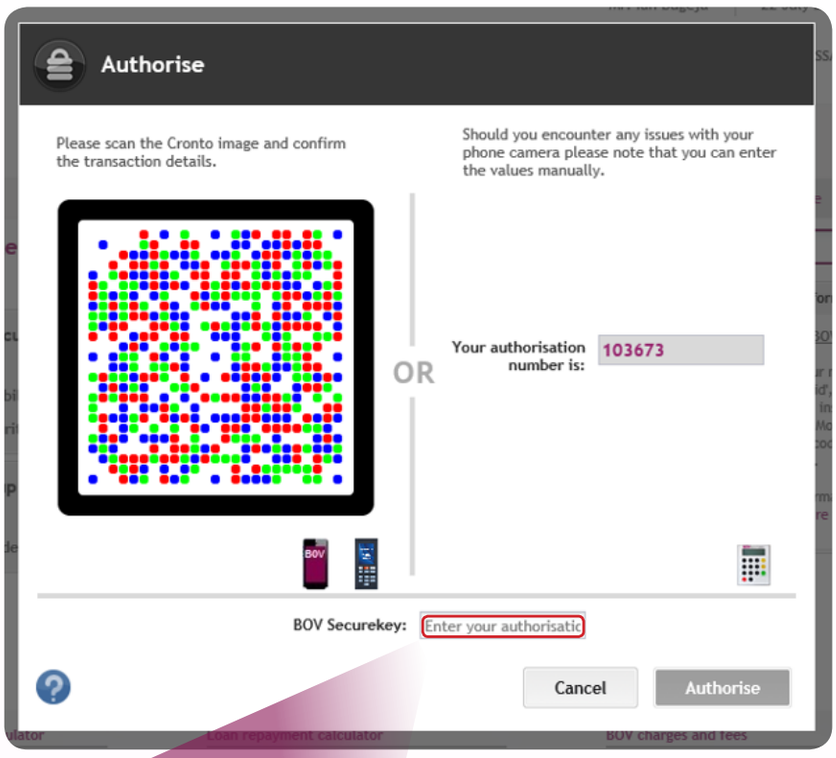


7. Key in this code in the Authentication code area on your Internet Banking Screen

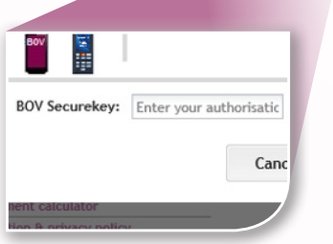


# *Authorising a FINANCIAL transaction on BOV Internet Banking using CRONTO*

1. When effecting a transaction on BOV Internet Banking, you will be presented with either the CRONTO Image or the Manual Authorisation Screen

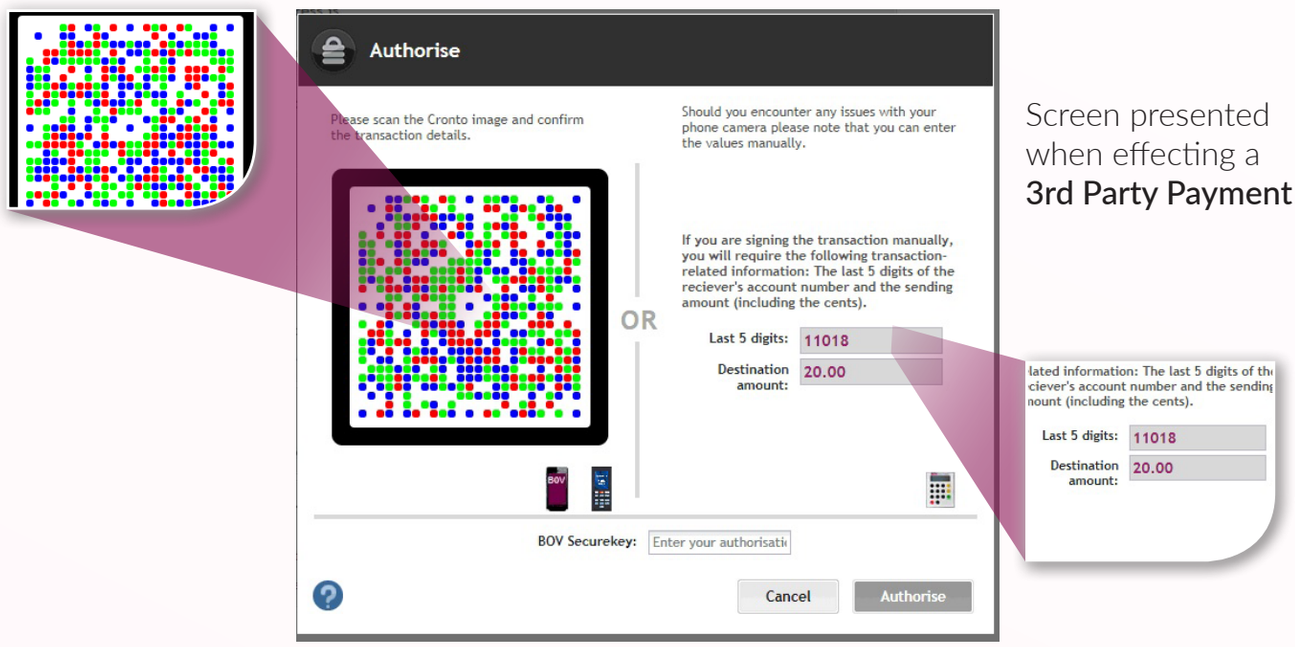


Screen presented when effecting a **3rd Party Payment**

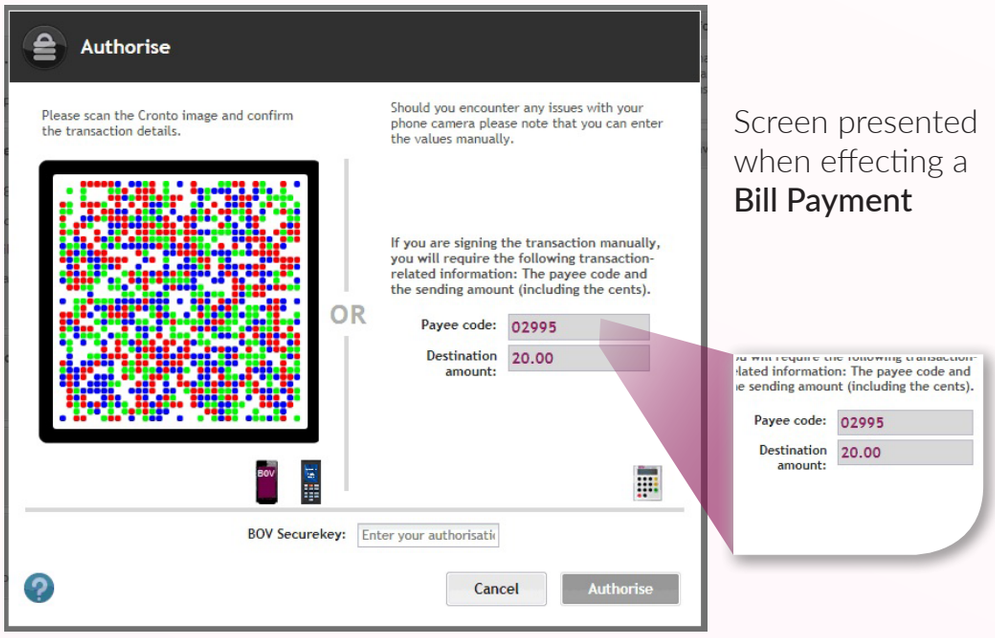


Screen presented when effecting a **Bill Payment**

2. Access BOV Mobile App on your mobile phone and select **BOV Signatures**

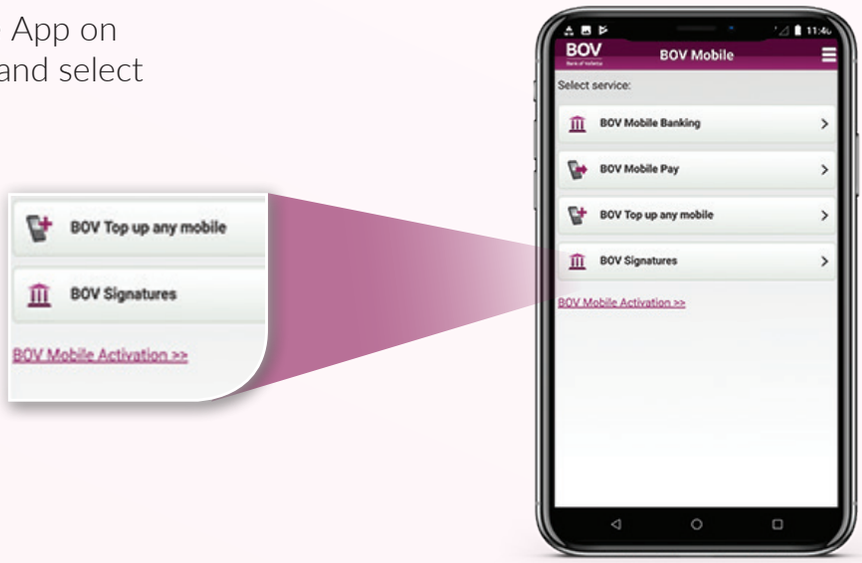


3. Select **Scan Cronto Image**

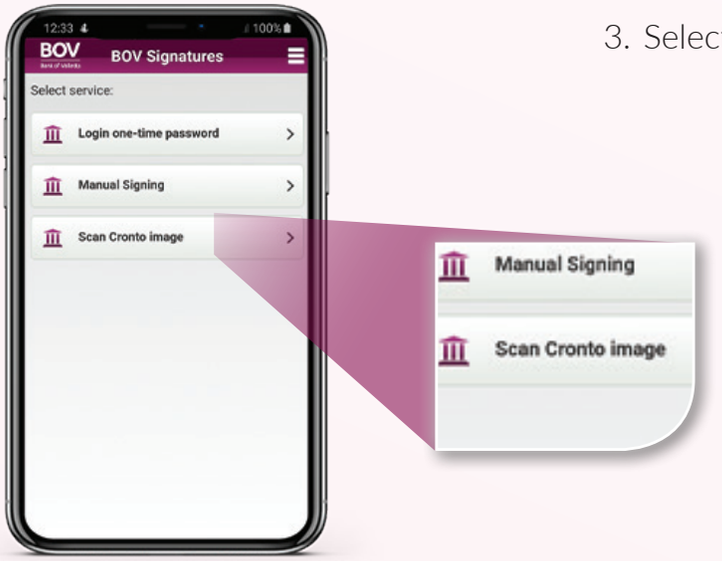


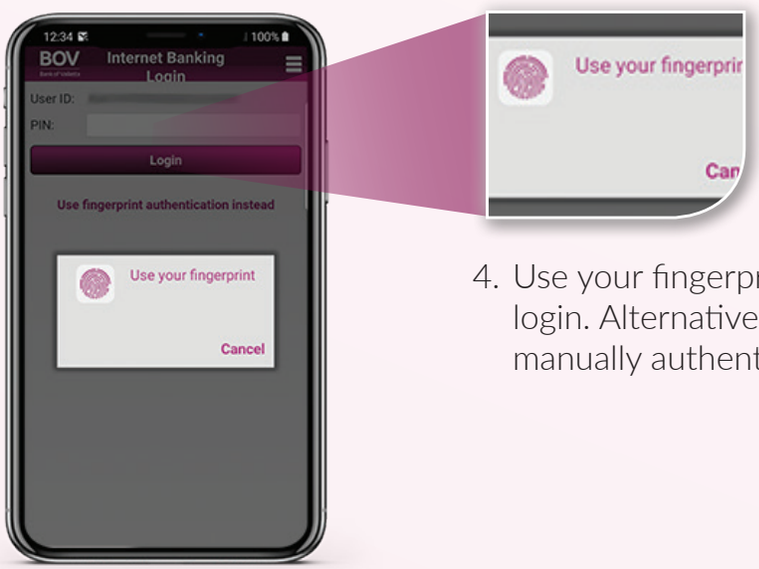


4. Use your fingerprint to authenticate the login. Alternatively you may enter your PIN to manually authenticate.

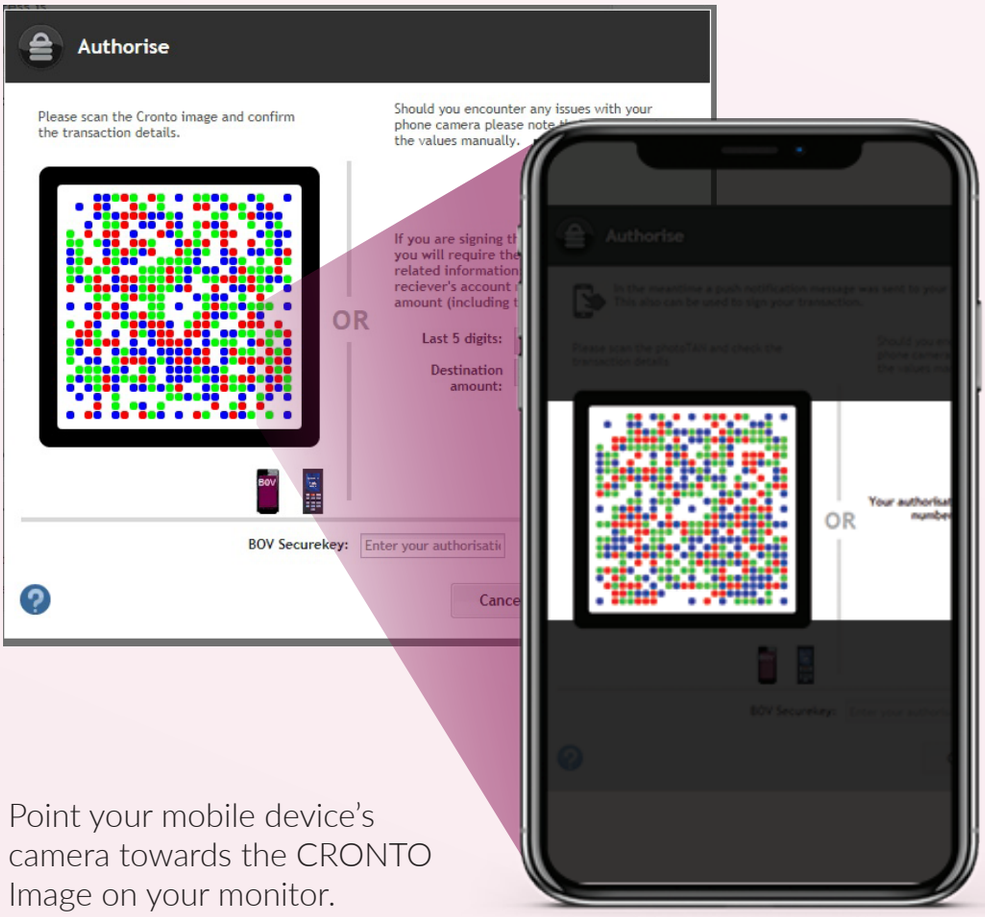


5. Point your mobile device's camera towards the CRONTO Image on your monitor.

6. You will be presented with a Response Code.

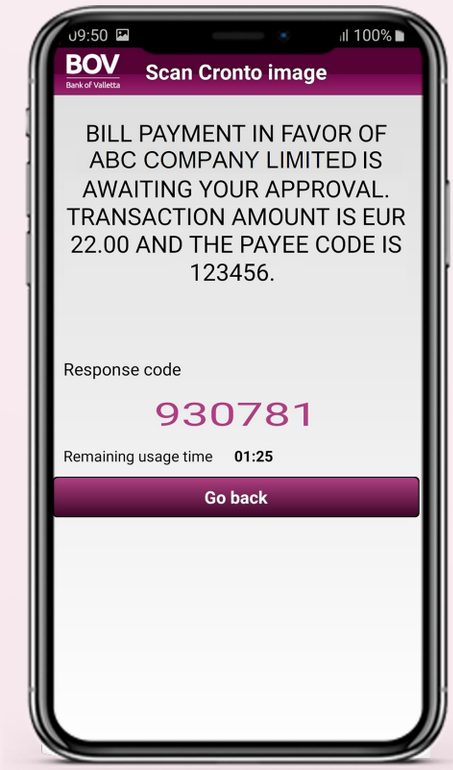

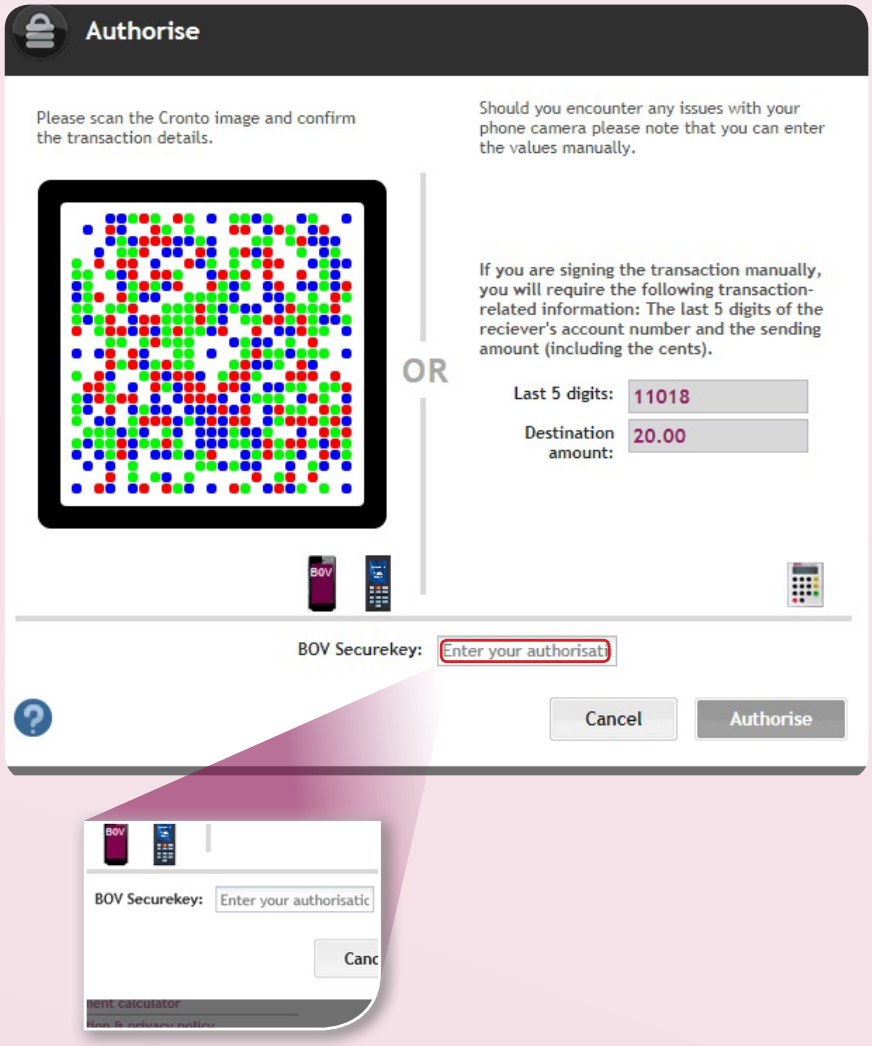


7. Key in this code in the Authentication code area on your Internet Banking Screen

# *Authorising a FINANCIAL transaction on BOV Internet Banking using Manual Signing*

1. Access BOV Mobile App on your mobile phone and select **BOV Signatures**

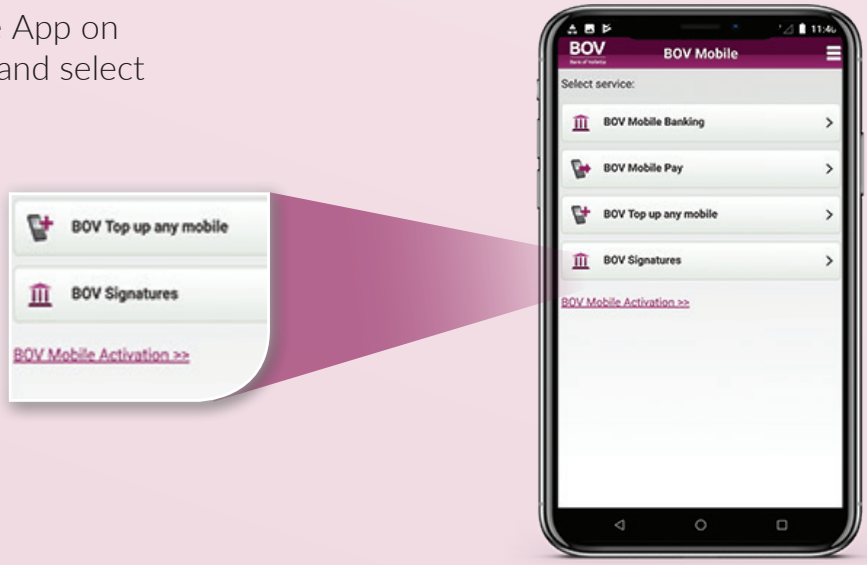

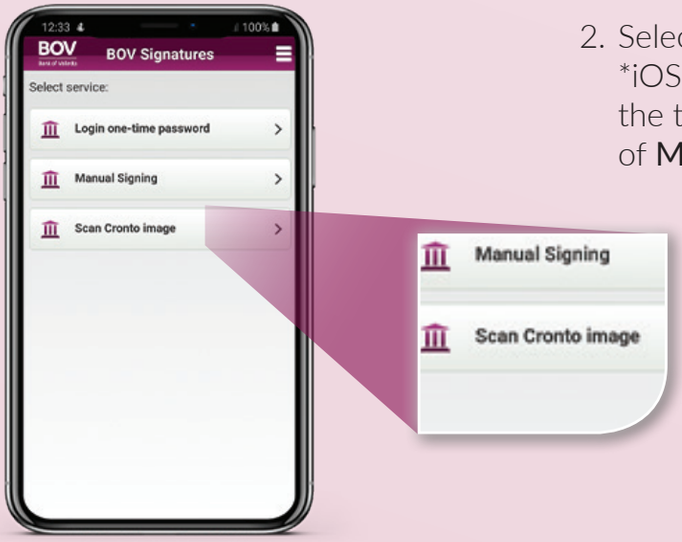


2. Select **Manual Signing.**
   *iOS users will be presented with the text **Transaction Signing** instead of **Manual Signing**

3. Select - **Signature 2**
   Enter the Last 5 Digits or Payee Code, and the amount as presented in the Internet Banking Authorising Screen.

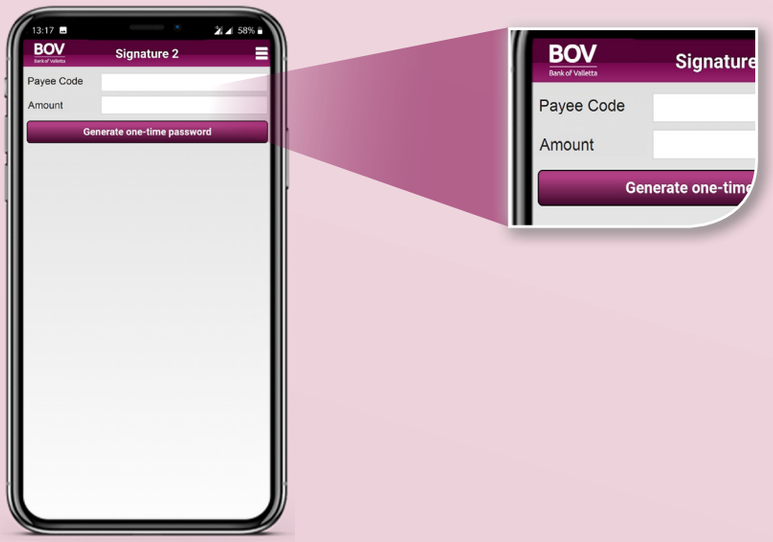


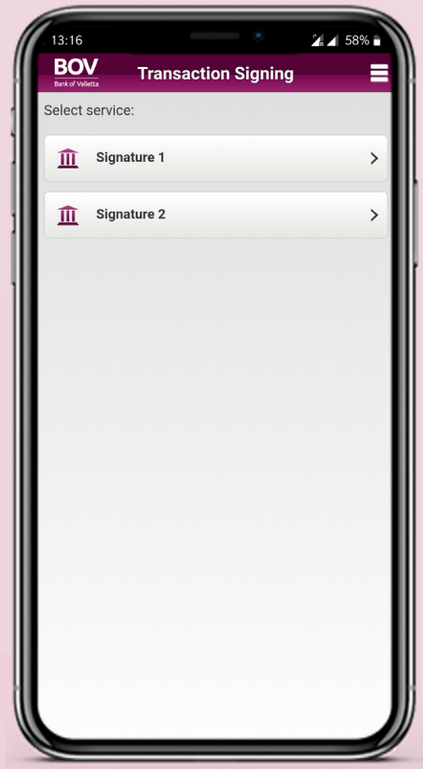


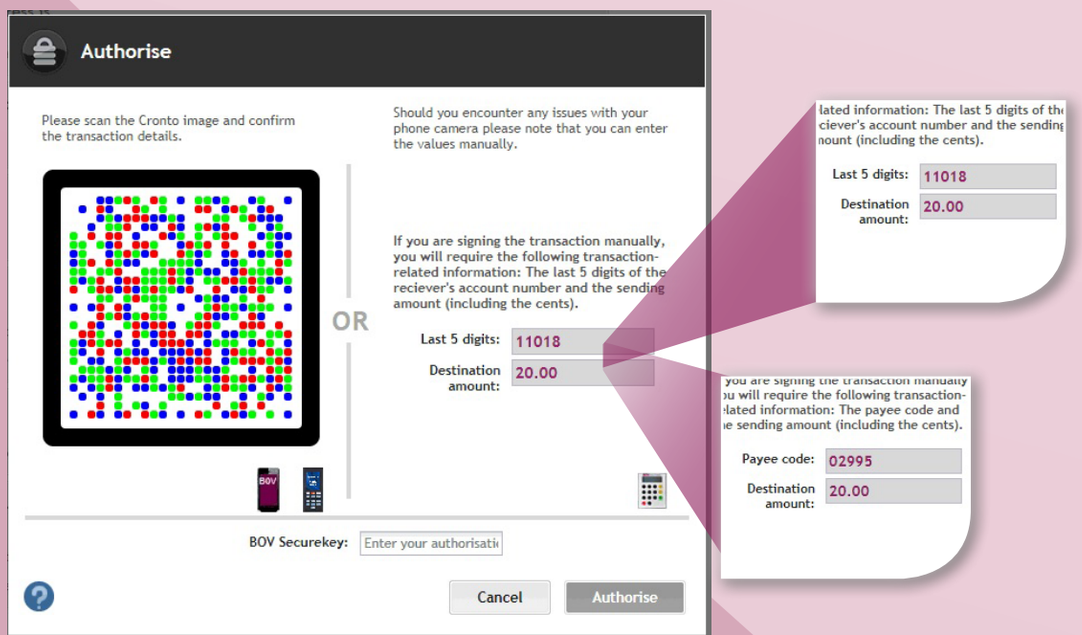

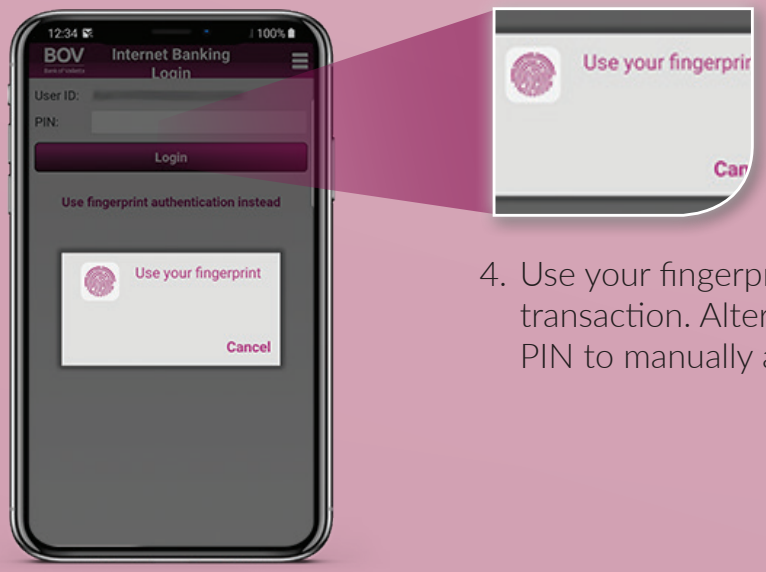


4. Use your fingerprint to authenticate the transaction. Alternatively you may enter your PIN to manually authenticate.

5. You will be presented with a Response Code.

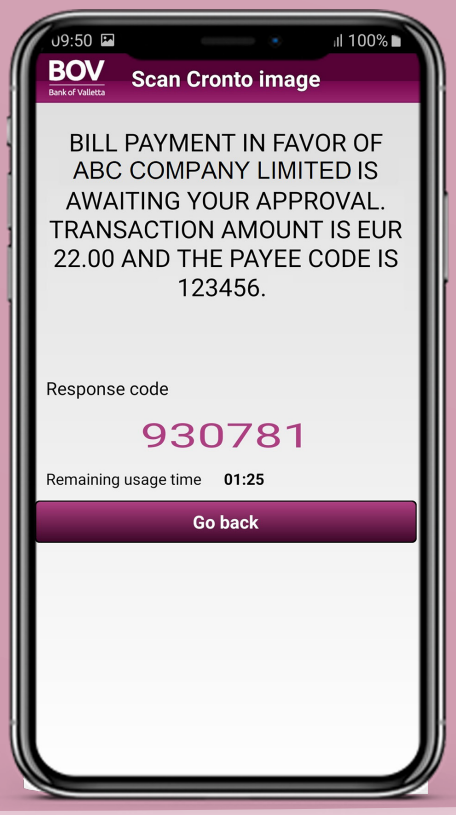

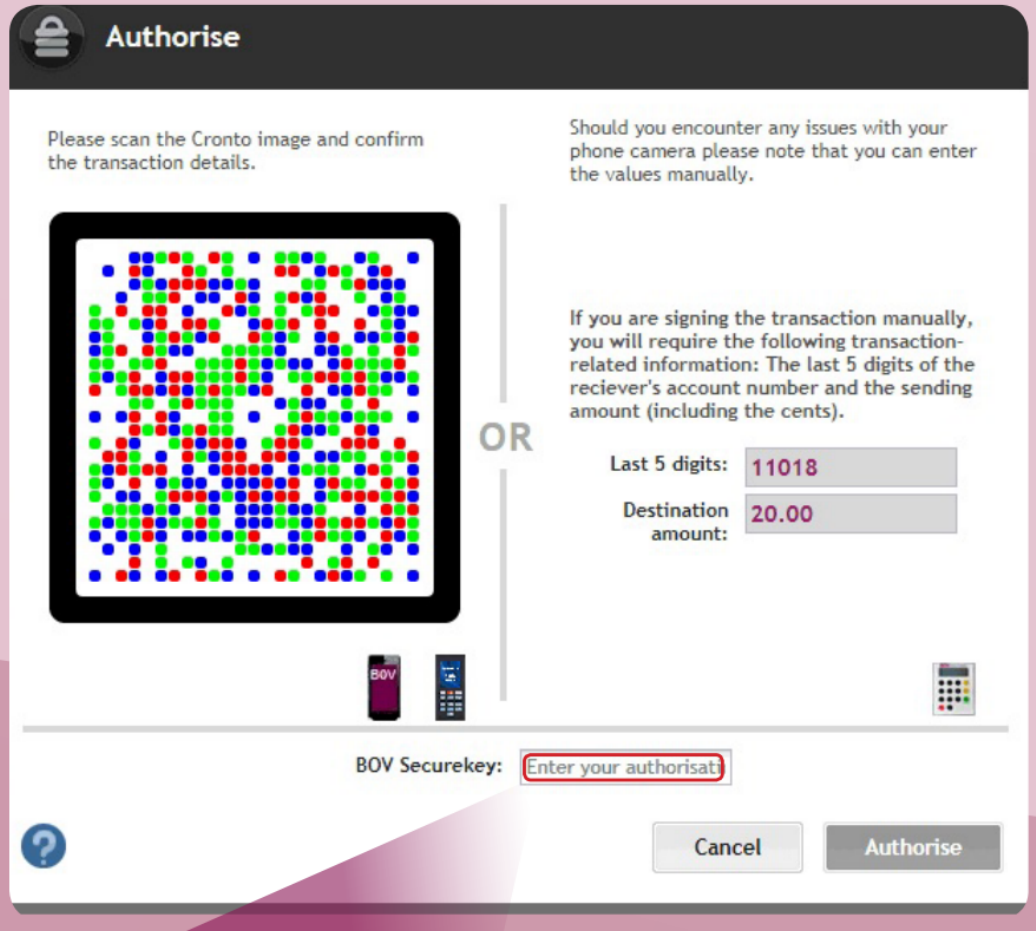


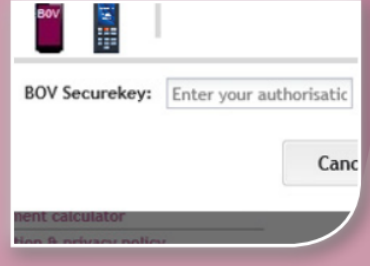


6. Key in this code in the Authentication code area on your Internet Banking Screen